

Finnerty Rd between Mckenzie Ave and Edgelow St

January 30, 2017 To February 02, 2017



The data presented here is for information purposes only and should not be considered authoritative for construction, geotechnical, engineering, navigational, legal, or other site-specific uses. The information shared is owned by the Transportation Division of the Engineering Department at the District of Saanich. Accuracy is not guaranteed.

Start Date: 30-Jan-17
 Start Time: 23:01
 Station ID: C0025-01

Location 1: Finnerty Rd between Mckenzie Ave and Edgelow St

Note:

DATE:	January 30, 2017		January 31, 2017		February 1, 2017		February 2, 2017		February 3, 2017		WK AVG		WK AVG	HOURLY
	MON		TUE		WED		THURS		FRI				CH 1+2	%
Time:	NB	SB	NB	SB	NB	SB	NB	SB	NB	SB	NB	SB		
12-1 AM			8	8	12	6	14	8			11	7	19	0.4%
1-2 AM			4	5	5	4	4	5			4	5	9	0.2%
2-3 AM			4	2	3	2	3	3			3	2	6	0.1%
3-4 AM			0	0	1	0	3	4			1	1	3	0.1%
4-5 AM			0	3	2	7	2	6			1	5	7	0.1%
5-6 AM			7	11	5	14	7	11			6	12	18	0.4%
6-7 AM			18	36	19	37	16	31			18	35	52	1.0%
7-8 AM			96	125	103	139	107	121			102	128	230	4.6%
8-9 AM			295	406	290	392	298	415			294	404	699	13.8%
9-10 AM			119	166	133	210	126	205			126	194	320	6.3%
10-11 AM			101	161	100	141	125	140			109	147	256	5.1%
11-12 PM			118	150	153	174	144	187			138	170	309	6.1%
12-1 PM			137	170	165	183	159	174			154	176	329	6.5%
1-2 PM			136	125	166	137	131	129			144	130	275	5.4%
2-3 PM			209	183	196	190	196	178			200	184	384	7.6%
3-4 PM			204	255	186	250	203	211			198	239	436	8.6%
4-5 PM			275	246	268	232	263	244			269	241	509	10.1%
5-6 PM			208	200	200	179	197	211			202	197	398	7.9%
6-7 PM			124	107	110	110	144	109			126	109	235	4.6%
7-8 PM			105	76	93	67	109	85			102	76	178	3.5%
8-9 PM			75	77	81	55	74	77			77	70	146	2.9%
9-10 PM			67	53	68	36	85	50			73	46	120	2.4%
10-11 PM			43	23	51	26	38	23			44	24	68	1.3%
11-12 AM	24	19	28	30	22	17	15	22			22	22	44	0.9%
LANES			2381	2618	2432	2608	2463	2649			2426	2624	5050	100.0%
TOTAL			4999		5040		5112				5050			
	MON		TUE		WED		THURS		FRI		WK AVG			

PEAK HOUR					TOTAL VEHICALS-PEAK PERIODS		2 HOUR PEAK INTERVALS					
MAX. 7 - 9 am PEAK HOUR	699	⇒	13.8%	between	8-9 AM	2475	⇒	6 HR TOTAL	2 HR AM (7 - 9 AM)			
MAX. 7 - 11 am PEAK HOUR	699	⇒	13.8%	between	8-9 AM	1837	⇒	4 HR TOTAL	VEH / HR	VEH / 2HR	2 HR %	
MAX. 11 am - 1 pm PEAK HOUR	329	⇒	6.5%	between	12-1 PM				7-8 AM	230	929	18.4%
MAX. 11 am - 3 pm PEAK HOUR	384	⇒	7.6%	between	2-3 PM				8-9 AM	699		
MAX. 4 - 6 pm PEAK HOUR	509	⇒	10.1%	between	4-5 PM				2 HR NOON (11 - 1 PM)			
MAX. 3 - 6 pm PEAK HOUR	509	⇒	10.1%	between	4-5 PM				VEH / HR	VEH / 2HR	2 HR %	
									11-12 PM	309	638	12.6%
									12-1 PM	329		
									2 HR PM (4 - 6 PM)			
									VEH / HR	VEH / 2HR	2 HR %	
									4-5 PM	509	908	18.0%
									5-6 PM	398		

Vehicle Speed Summary

Saanich Engineering Department

Count Id: C0025-01

Filename: Finnerty Rd between Mckenzie Ave and Edgelow St-Jan-2017.xlsx

Location: Finnerty Rd between Mckenzie Ave and Edgelow St

Note:

Direction: **North-South**

Dates: **January 30, 2017 To February 02, 2017**

Filtered data

AVG. SPEED	27 mph	44 km/h
50 % SPEED	28 mph	44 km/h
85 % SPEED	32 mph	51 km/h
95 % SPEED	35 mph	56 km/h

Location Map

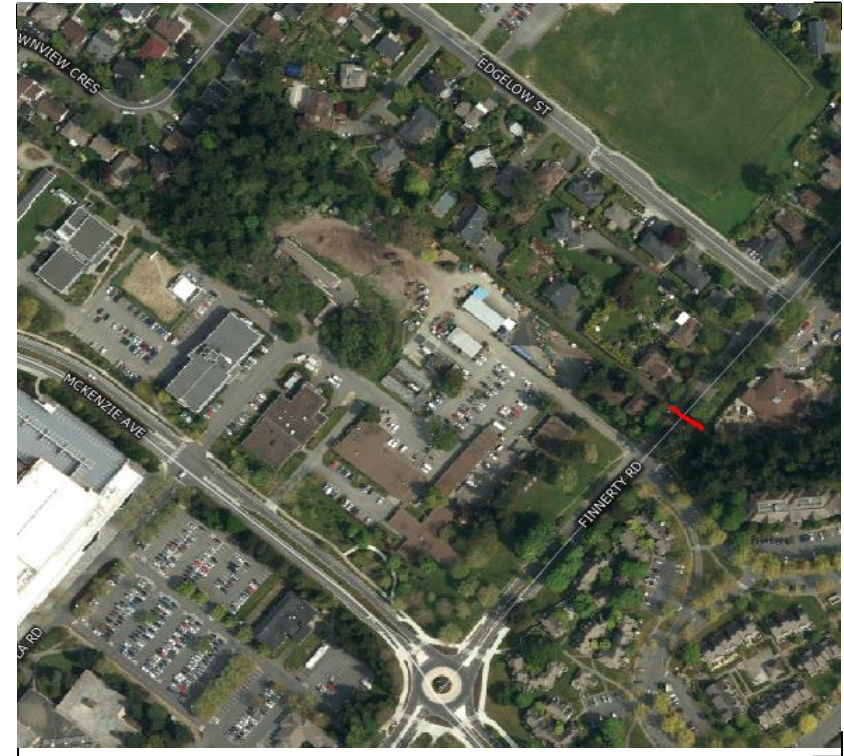

Vehicle Classification Summary

Saanich Engineering Department

Count Id: C0025-01

Filename: Finnerty Rd between Mckenzie Ave and Edgelow St-Jan-2017.xlsx

Location: Finnerty Rd between Mckenzie Ave and Edgelow St

Note:

Direction: **North-South**

Dates: **January 30, 2017 To February 02, 2017**

Filtered data

FHWA CLASSIFICATION															
CYCLES	CARS + TRL	2 AXLE LONG	BUS	RIGID 2 AXLE SU HGVS	RIGID 3 AXLE SU HGVS	4 AXLE SU HGVS	<5 AXLE ARTIC	5 AXLE ARTIC	6 AXLE ARTIC	<6 AXLE MULTI	6 AXLE MULTI	> 6 AXLE MULTI	UNCLASSIFIED	TOTAL	
CS 1	CS 2	CS 3	CS 4	CS 5	CS 6	CS 7	CS 8	CS 9	CS10	CS11	CS12	CS13	CS14		
298	11984	1983	490	356	18	4	21	0	1	0	0	0	39	15194	
2.0%	78.9%	13.1%	3.2%	2.3%	0.1%	0.0%	0.1%	0.0%	0.0%	0.0%	0.0%	0.0%	0.3%	100.0%	
<-----	93.9% ----->		3.2%	2.3%	<-----			0.3%	----->				0.3%	100.0%	
<-----	93.9% ----->		3.2%	<-----				2.6%	----->				0.3%	100.0%	
<-----	93.9% ----->		<-----					5.9%	----->				0.3%	100.0%	